

Patient report

Bio-Rad DATE: 09/22/2019
D-10 TIME: 03:09 PM
S/N: #DJ4I016123 Software version: 4.30-2
Sample ID: 10575021
Injection date 09/22/2019 02:02 PM
Injection #: 12 Method: HbA1c
Rack #: --- Rack position: 2

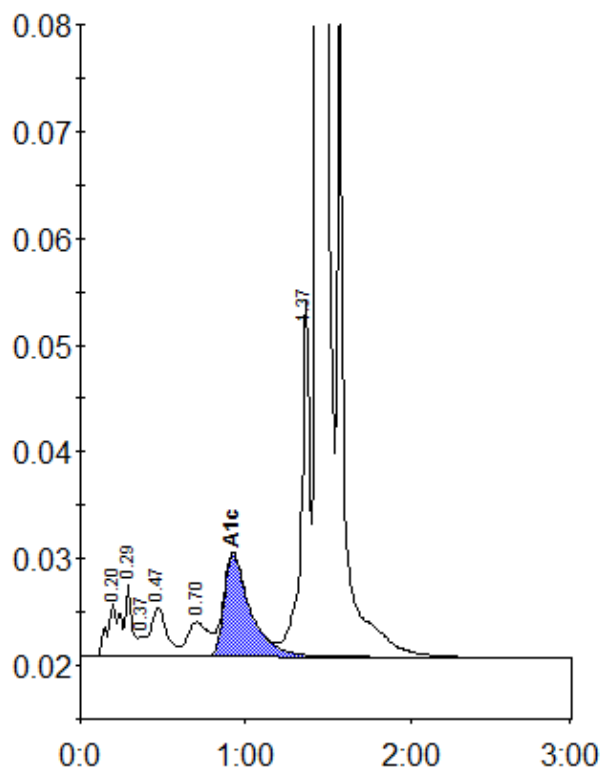

Peak table - ID: 10575021

Peak	R.time	Height	Area	Area %
A1a	0.20	4930	26729	1.3
A1b	0.29	6799	18369	0.9
Unknown	0.37	1892	5430	0.3
F	0.47	4606	30881	1.5
LA1c/CHb-1	0.70	3238	28193	1.3
A1c	0.92	9673	107281	7.0
P3	1.37	33485	121128	5.7
A0	1.44	555564	1781068	84.0
Total Area:			2119079	

Concentration:	%
A1c	7.0